Approximate IPMS2 Floor Area = 206.8 sq m / 2226 sq ft
Garage = 23.8 sq m / 256 sq ft
Limited Use Area = 12 sq m / 129 sq ft
Total = 242.6 sq m / 2611 sq ft

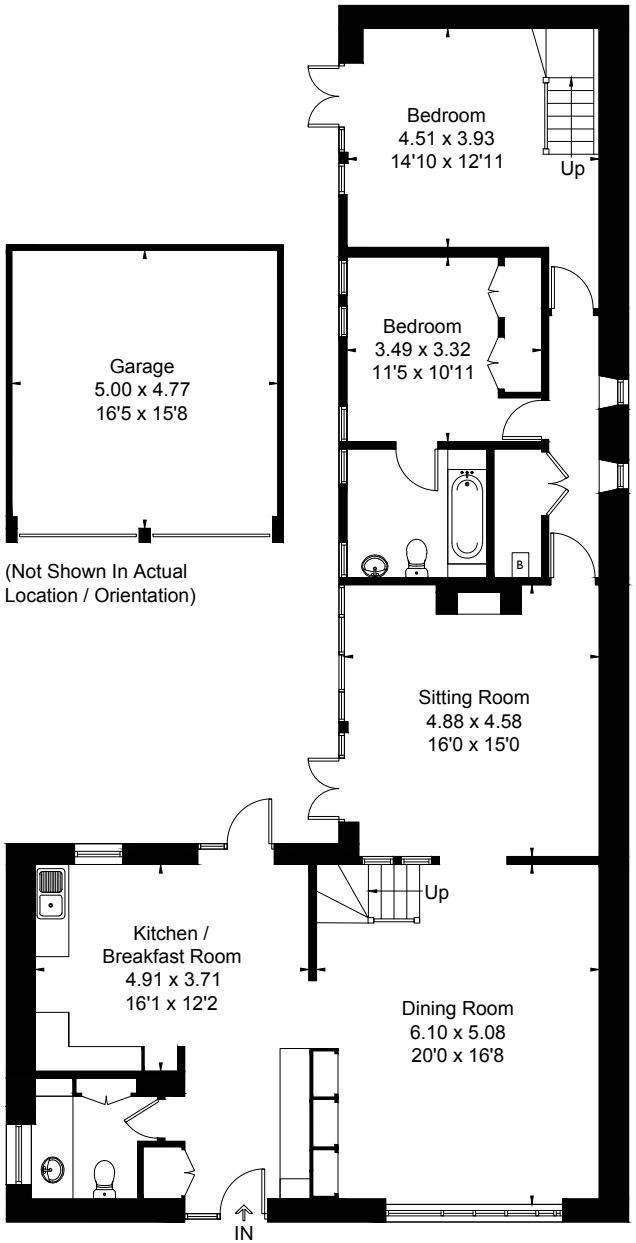

Ground Floor

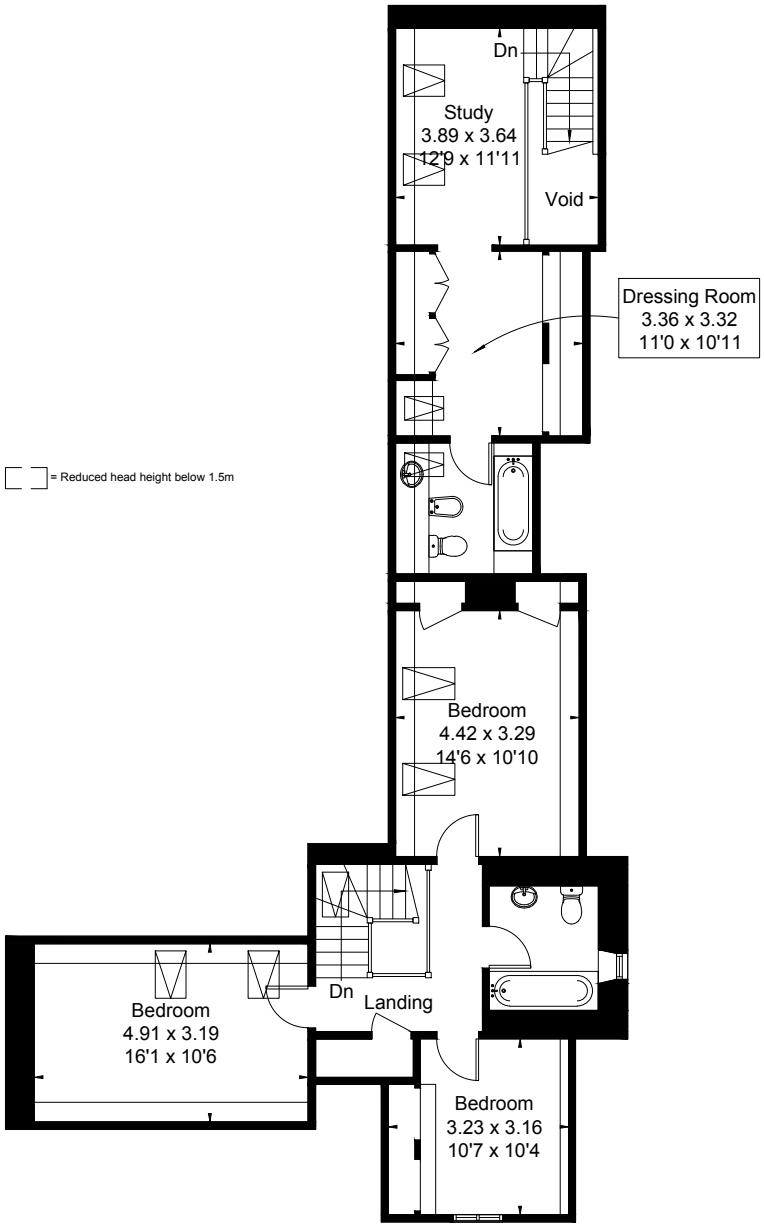

First Floor

Surveyed and drawn in accordance with IPMS: Residential Buildings by fourwalls-group.com 227712